

REVISIONS		
Date	No	Description

1. GENERAL
- 1.1 All work to comply with SANS 10400, applicable SABS specifications and the requirements of the local authority.
 - 1.2 All discrepancies are to be resolved with the employer prior to any costs being incurred or work being put in hand.
 - 1.3 All existing dimensions and levels are indicative and are to be checked on site.
 - 1.4 All workmanship and materials shall be fit for their purpose and shall comply with good construction practice and be of good commercial quality.
 - 1.5 The contractor is to take every measure to discover and protect any existing services and/or installations, and shall immediately make good any damage caused through the carrying out of the works.
 - 1.6 All work shall be to the extent indicated on the drawings and any accompanying specifications and schedules.
 - 1.7 All structural work shall be carried out in accordance with the designs, specifications and/or directions of a registered structural engineer.

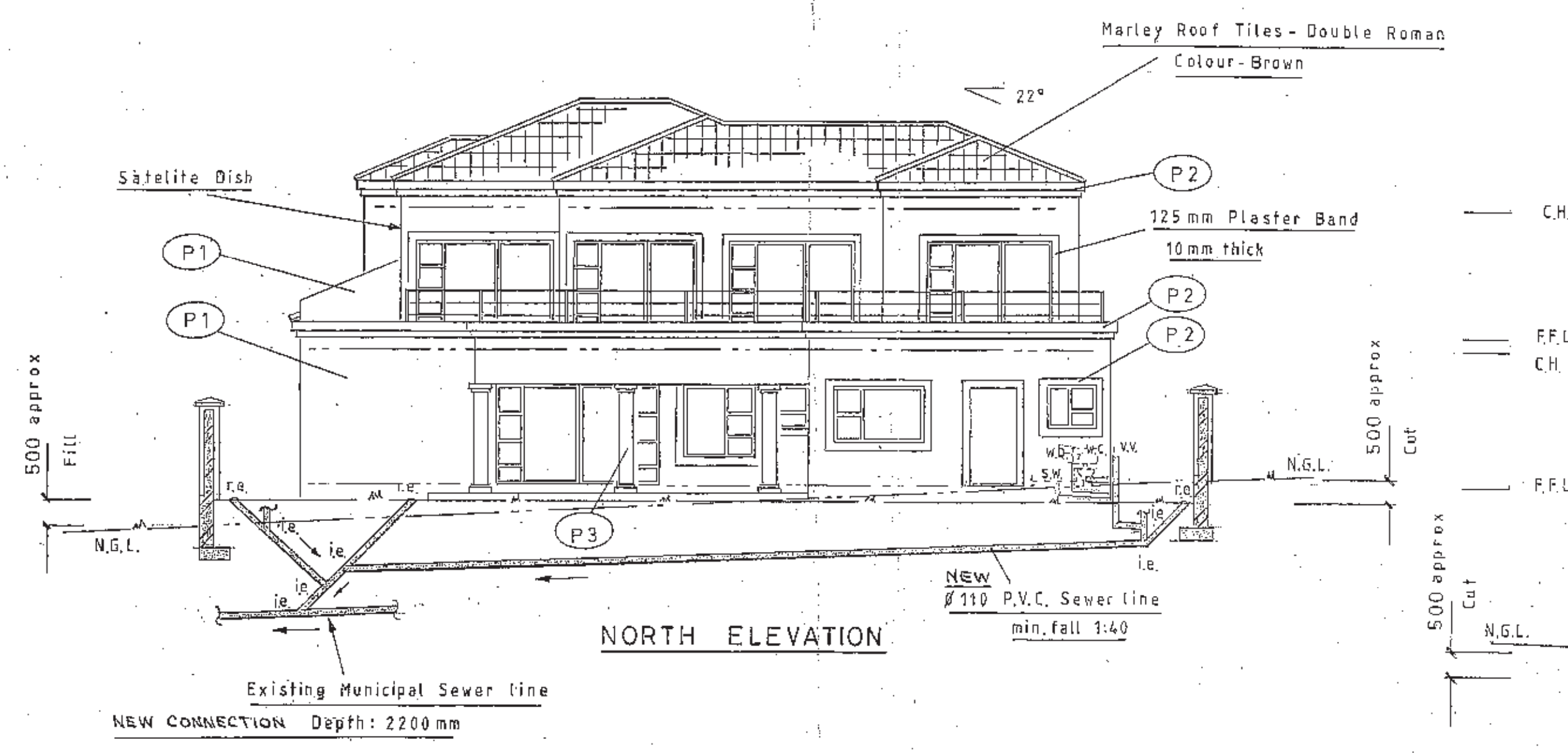

NORTH ELEVATION

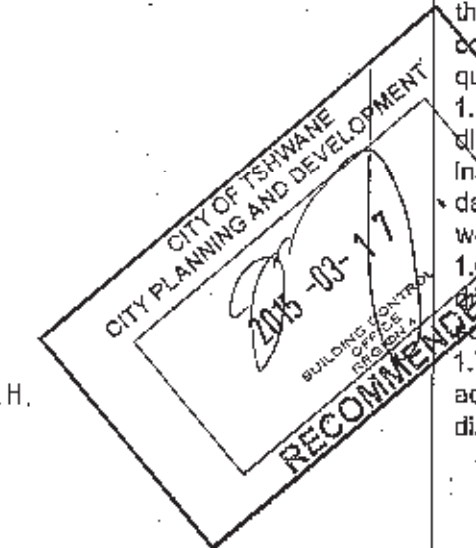
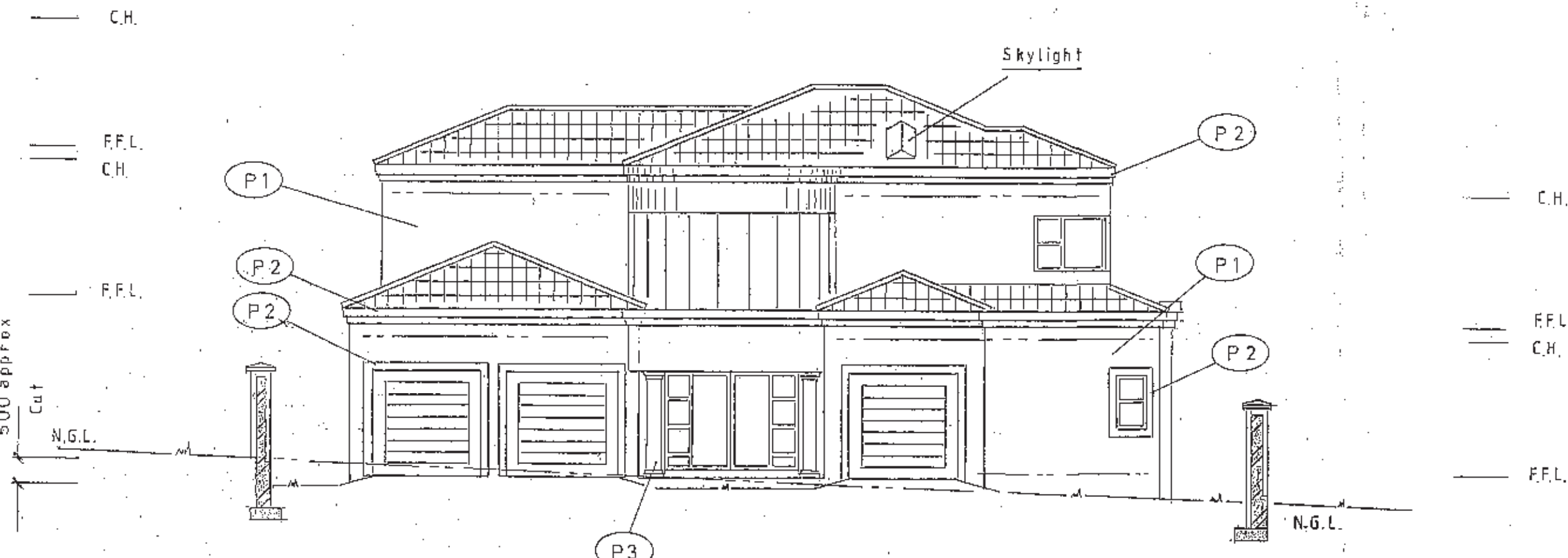

SOUTH ELEVATION

Walls :-
 Type: Cement Stock Bricks
 Finish: Plaster plastic trowl
 Paint: Dulux Weatherguard
 double fine textured wall coating
 Colour: Item

- (P1) Mohawk Valley
- (P2) Cinnamon Dove
- (P3) White

Handwritten signature and date: 2014/03/17

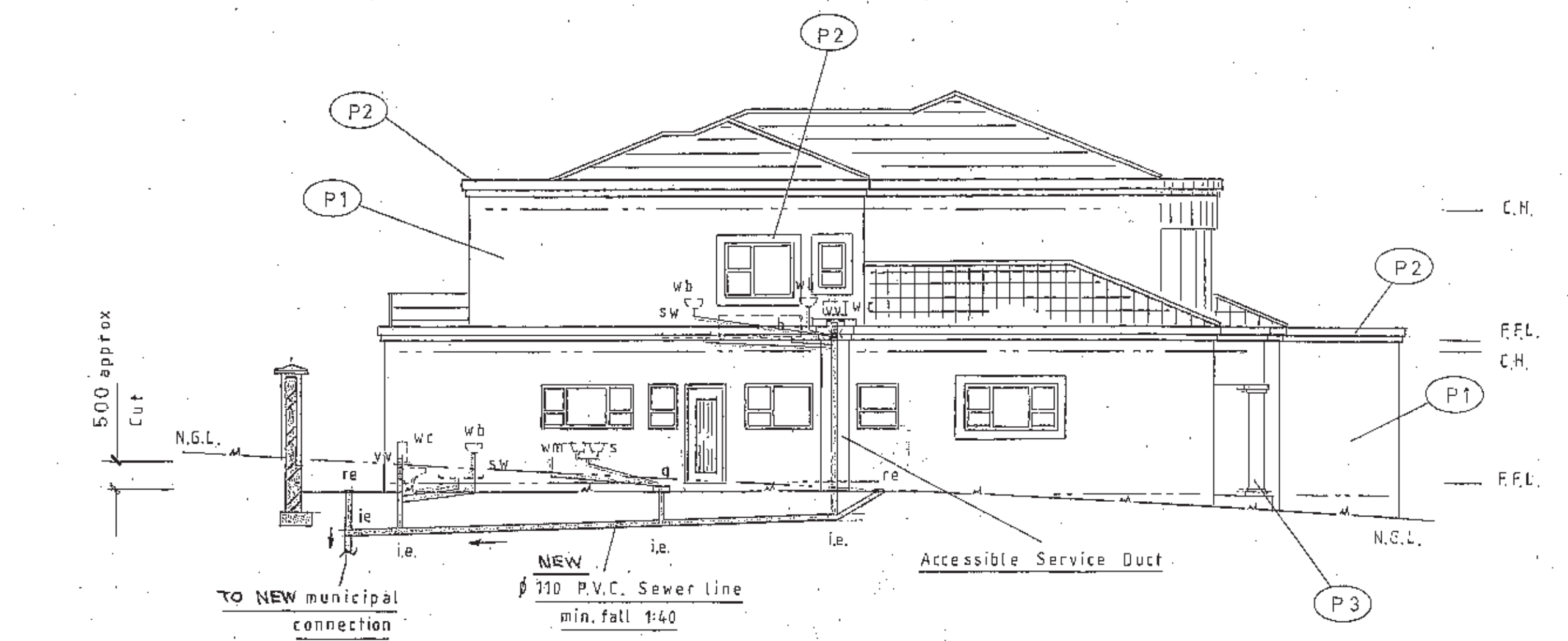

WEST ELEVATION

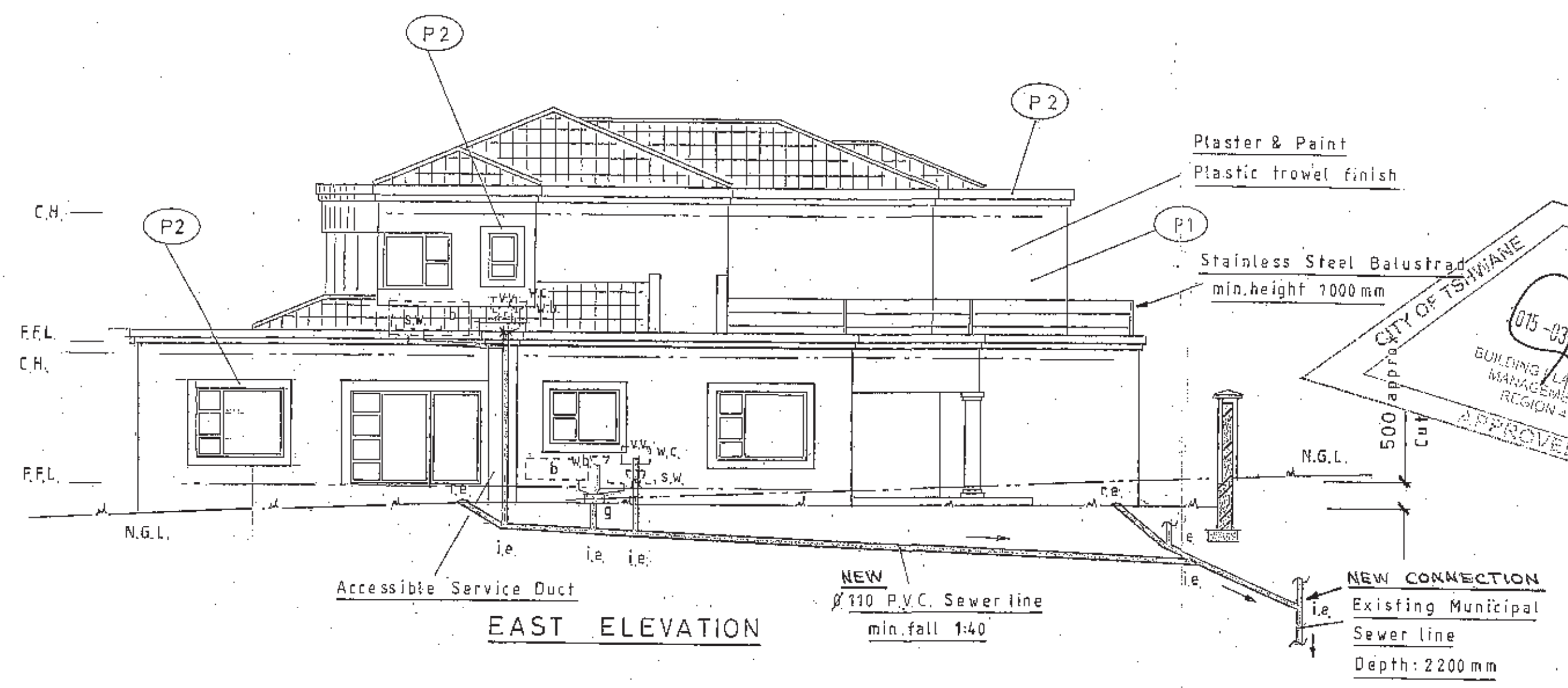

EAST ELEVATION

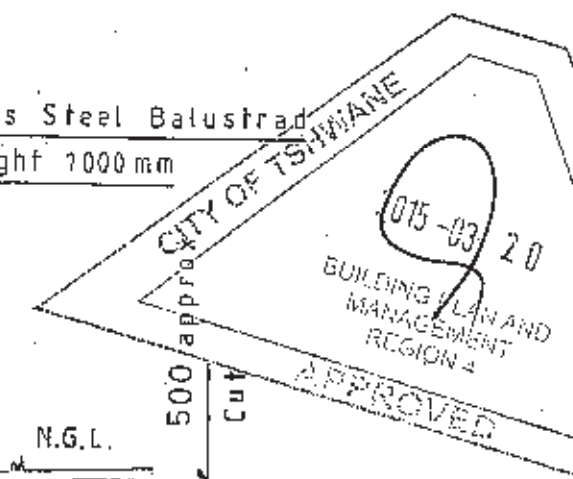

Client / Owner:
 Signature: ..
 Date: 30.03.2014

ARL Lynroa (Pty) Ltd
 Reg. 1992/07318/07

Postal Address:
 Telephone: (011) 792 5634
 Fax: (011) 792-9461 Cell: 082-459-6288
 e-mail: arl-lynroa@vodamail.co.za
 Web: http://lynroaprojects.com

NHBRC Reg.: 14860
 SACAP Reg.: D2862

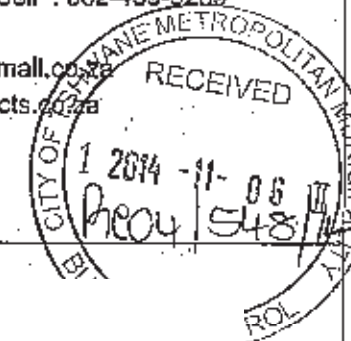

APPROVED IN PRINCIPLE ON:
 DATE: 11/06/2014
 SIGN: *Handwritten signature*
 THIS APPROVAL IN NO WAY SUPERSEDES THE DESIGN GUIDELINES UNLESS SPECIFIED

INCRE
BLUE VALLEY
 GROUP & COMPANY SERVICES

ELEVATIONS		
Scale	Draw	Date
1:100	R.O.	03-07-2014
Draw No	Rev No	