

R4/114/16

REVISIONS		
Date	No	Description

**Finishes :-**  
 Walls - built using cement stock bricks  
 Finish - Plaster with plastic trowl  
 Paint - Dulux Weatherguard  
 Colour:  
 Item (P1) Castlewood Canyon  
 (P2) Karoo Land  
 Windows - Bronze powder coated  
 Garage doors - Natural preserved Meranti

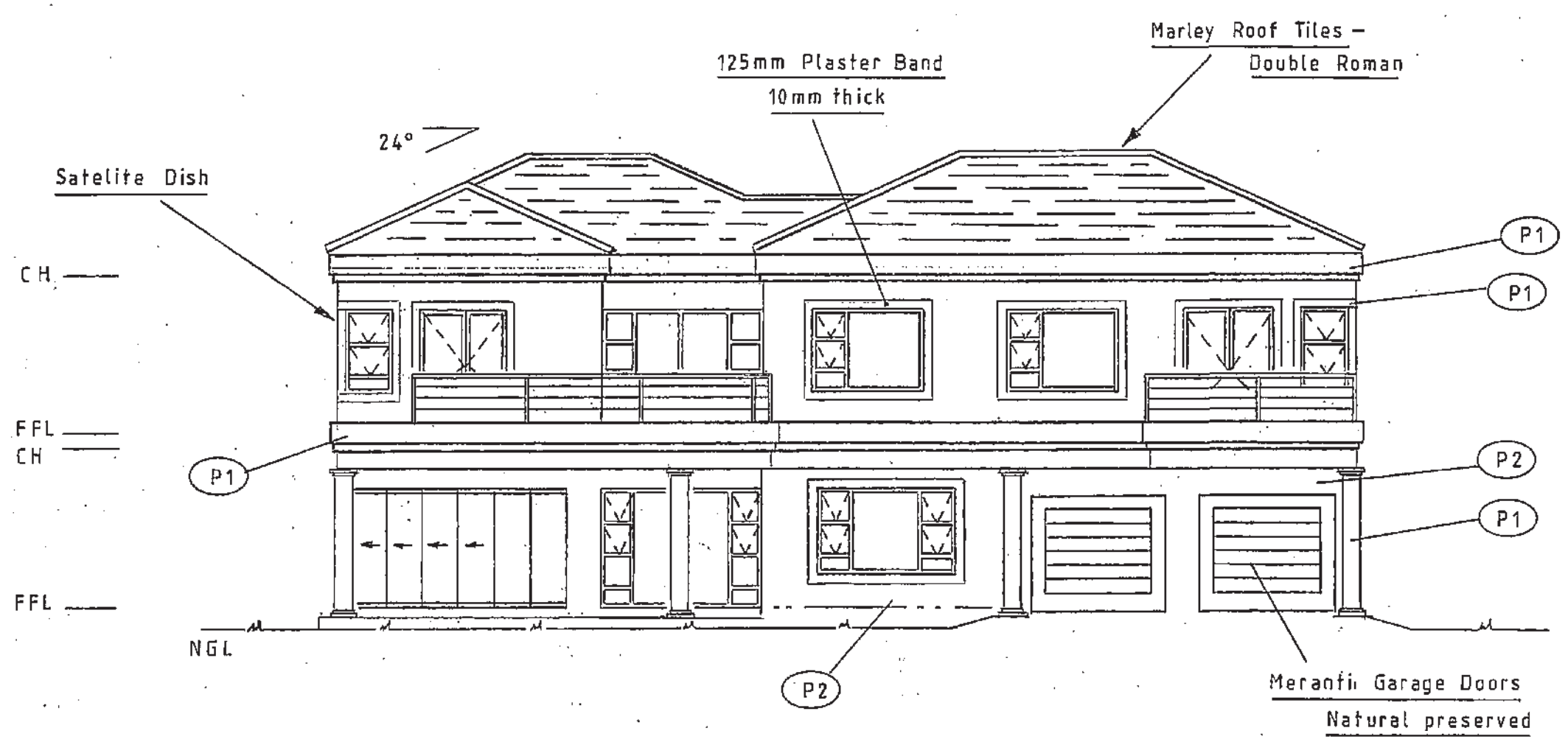

**NORTH ELEVATION**  
 SCALE:-1:100

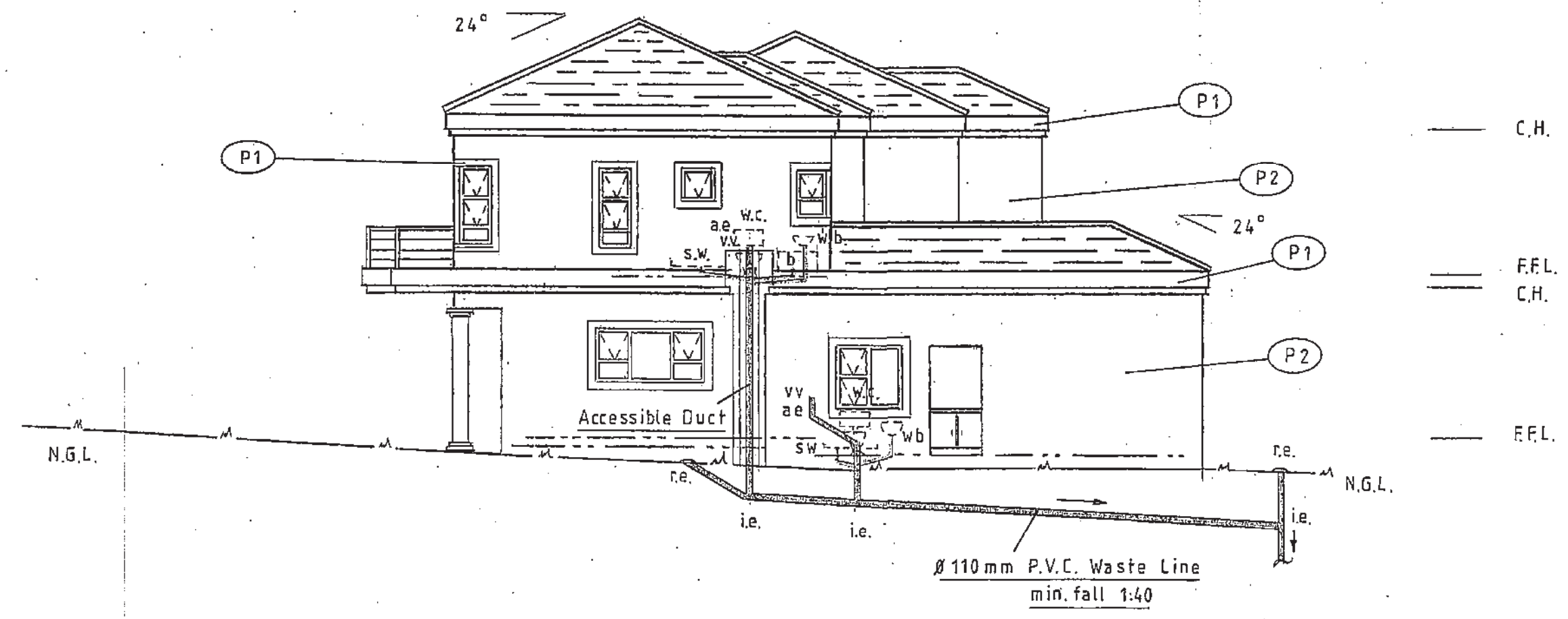

**WEST ELEVATION**  
 SCALE:-1:100

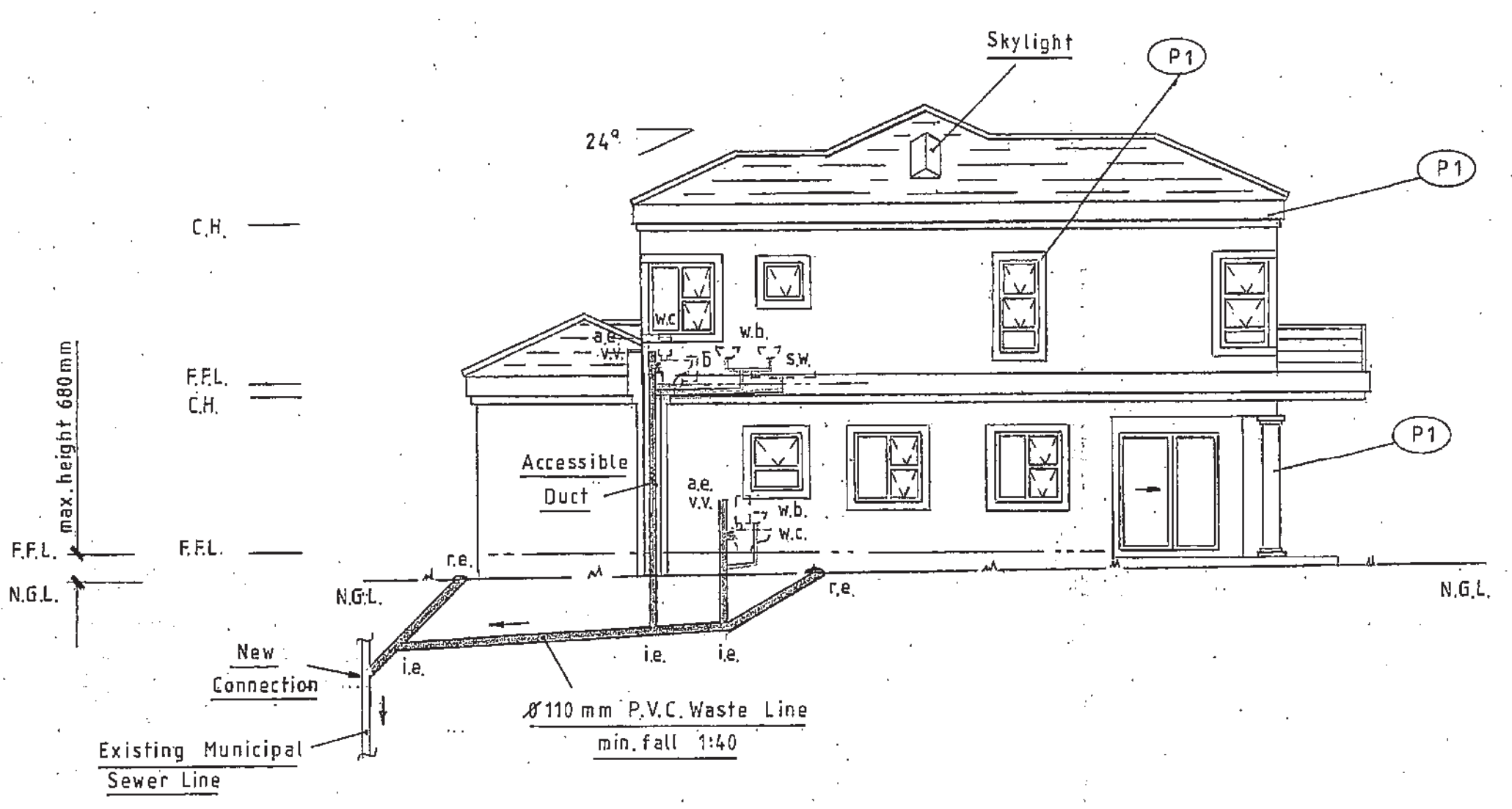

**EAST ELEVATION**  
 SCALE:-1:100

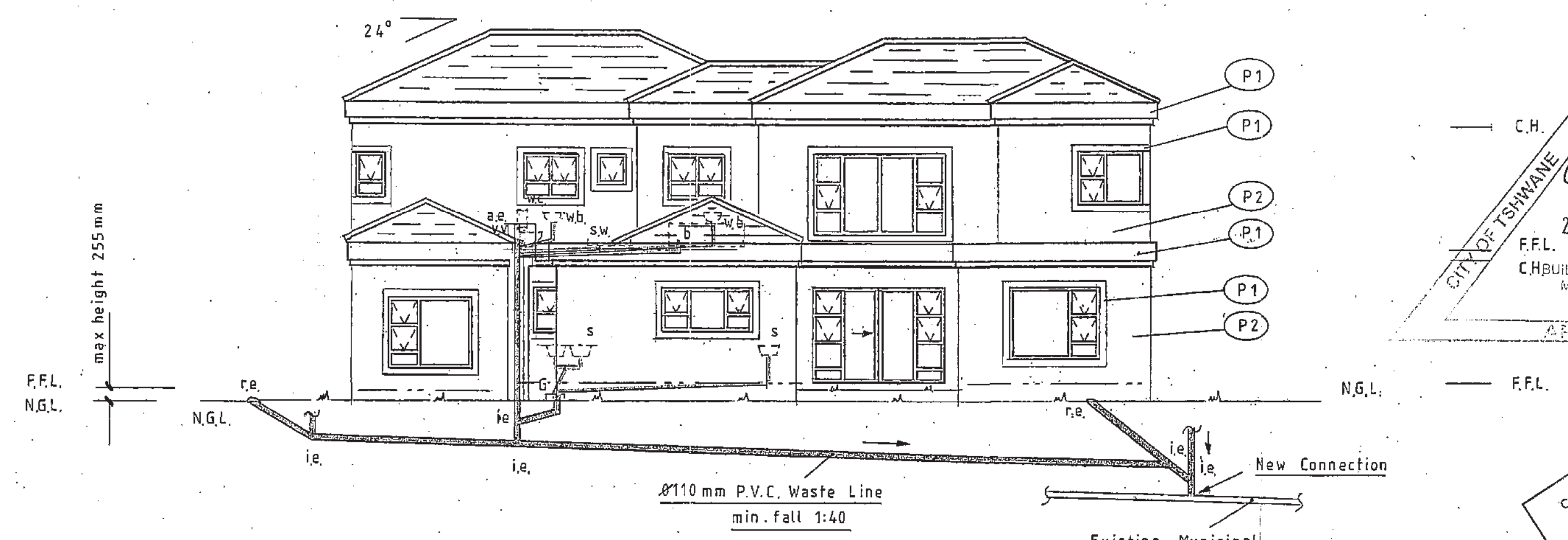

**SOUTH ELEVATION**  
 SCALE:-1:100

- 1. GENERAL**
- All work to comply with SANS 10400, applicable SABS specifications and the requirements of the local authority.
  - All discrepancies are to be resolved with the employer prior to any costs being incurred or work being put in hand.
  - All existing dimensions and levels are indicative and are to be checked on site.
  - All workmanship and materials shall be fit for their purpose and shall comply with good construction practice and be of good commercial quality.
  - The contractor is to take every measure to discover and protect any existing services and/or installations, and shall immediately make good any damage caused through the carrying out of the works.
  - All work shall be to the extent indicated on the drawings and any accompanying specifications and schedules.
  - All structural work shall be carried out in accordance with the designs, specifications and/or directions of a registered structural engineer.

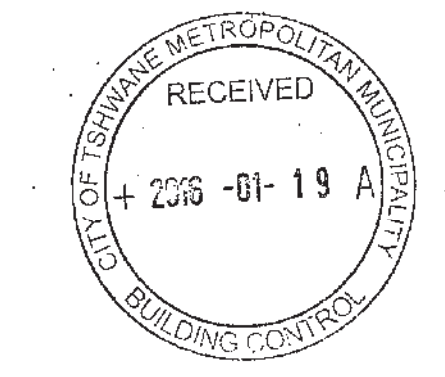

APPROVED IN PRINCIPLE ON: **INCRECIBLE**  
 DATE: 07/12/2015  
 SIGN: [Signature]  
 THIS APPROVAL IN NO WAY SUPERSEDES THE DESIGN GUIDELINES UNLESS SPECIFIED  
**BLUE VALLEY**  
 GOVT & COUNTRY ESTATE

Designer: [Signature]  
 R.J.G. O'Leary

Client / Owner: [Signature]

Signature: [Signature]  
 Date: 20-09-2015

**ARL Lynroa (Pty) Ltd**  
 Reg.1992/07318/07



Postal Address:  
 2016-06-08  
 F.F.L.  
 C.H. BUILDING PLAN AND MANAGEMENT REGION 4  
 APPROVED

Telephone : (011) 792 5634  
 Fax : (011) 792-9461 Call : 082-459-9289

e-mail : arl-lynroa@vodmail.co.za  
 Web : http://lynroaprojects.co.za  
 NHRC Reg. : 14860  
 SACAP Reg. : D2892

Project: **NEW RESEDNCE**

Dwg Title: **ELEVATIONS**

Scale: as shown  
 Dwn: R.O.  
 Date: 29-07-2015

Dwg No: [Blank]  
 Rev No: A  
 12-11-2015